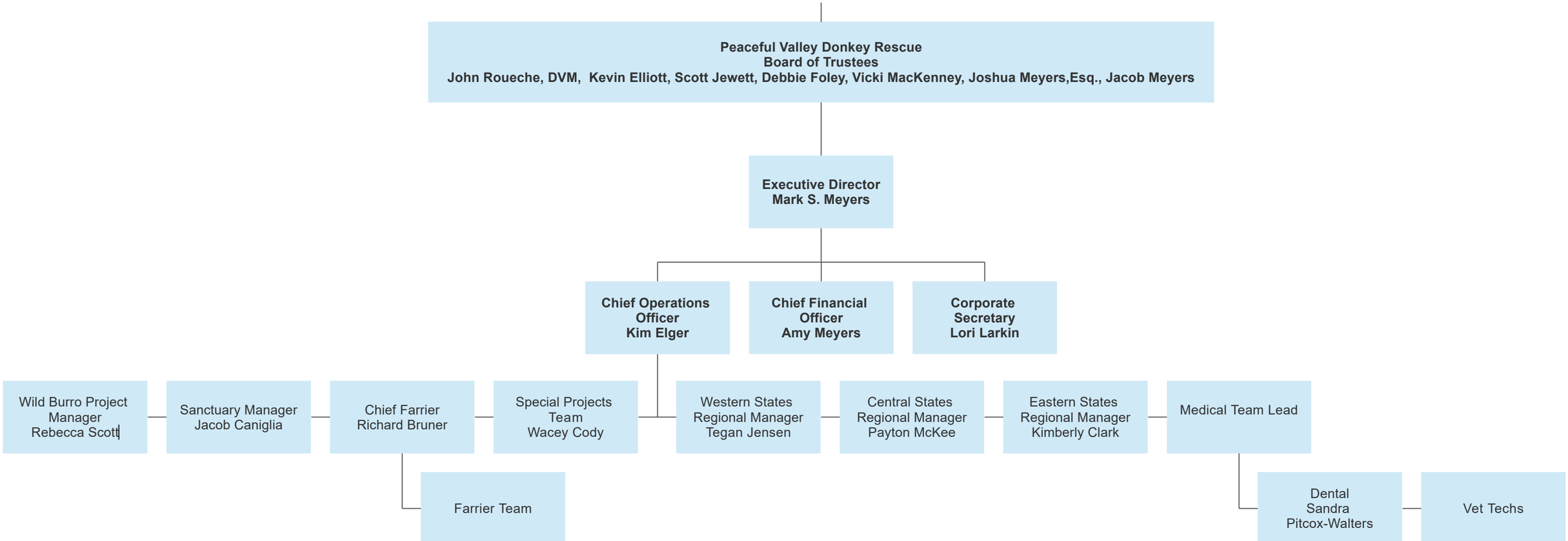
Peaceful Valley Donkey Rescue
Board of Trustees
John Roueche, DVM, Kevin Elliott, Scott Jewett, Debbie Foley, Vicki MacKenney, Joshua Meyers,Esq., Jacob Meyers
Executive Director
Mark S. Meyers
Chief Operations Officer
Kim Elger
Chief Financial Officer
Amy Meyers
Corporate Secretary
Lori Larkin
Wild Burro Project Manager
Rebecca Scott
Sanctuary Manager
Jacob Caniglia
Chief Farrier
Richard Bruner
Special Projects Team
Wacey Cody
Western States Regional Manager
Tegan Jensen
Central States Regional Manager
Payton McKee
Eastern States Regional Manager
Kimberly Clark
Medical Team Lead
Farrier Team
Dental
Sandra Pitcox-Walters
Vet Techs